NOTES

1. THE SOUNDINGS INDICATED HEREON REPRESENT THE MINIMUM DEPTH FOUND IN THE 10 FOOT BY 10 FOOT AREA CENTERED AROUND THE TEXT. MINIMUM DEPTH DATA IS PRODUCED FOR STRIKE/SHOAL REMOVAL OPERATIONS.

2. ELEVATIONS AND SOUNDING DEPTHS ARE REFERRED TO INTERNATIONAL GREAT LAKES DATUM 1985 (IGLD 85). LOW WATER DATUM ZERO IS 577.5 FEET ABOVE MEAN WATER LEVEL AT POINT RIMOUSKI QUEBEC. WATER LEVEL READINGS ARE FROM AN AUTOMATED GAUGE LOCATED AT BURNS HARBOR INDIANA. DEPTHS ARE MEASURED USING AN R2SONIC 2024 MULTIBEAM SONAR.

3. THE INFORMATION DEPICTED ON THIS MAP REPRESENTS THE RESULTS OF SURVEYS MADE ON NOVEMBER 15. 2014 CAN ONLY BE CONSIDERED AS INDICATING THE GENERAL CONDITIONS PRESENT AT THE TIME.

4. HORIZONTAL POSITIONING IS DETERMINED USING THE DIFFERENTIAL GLOBAL POSITIONING SYSTEM (DGPS). THE DIFFERENTIAL CORRECTIONS ARE PROVIDED BY U.S. COAST GUARD DIFFERENTIAL BROADCAST STATIONS. SIGNAL STRENGTH IS USED AS THE DETERMINING FACTOR IN DIFFERENTIAL SELECTION. THE DGPS RECEIVER IS MANUFACTURED BY APPLANIX MARINE MODEL POS/MV VER 4.0

5. GRID COORDINATES ARE BASED ON THE INDIANA STATE PLANE COORDINATE SYSTEM. TRANSVERSE MERCATOR PROJECTION. INDIANA WEST ZONE (1302). NORTH AMERICAN DATUM 1983 (NAD83). ALL COORDINATES SHOWN ARE IN U.S. SURVEY FEET.

6. UNLESS OTHERWISE NOTED PROJECT DEPTH IS 30.0' BELOW LOW WATER DATUM.

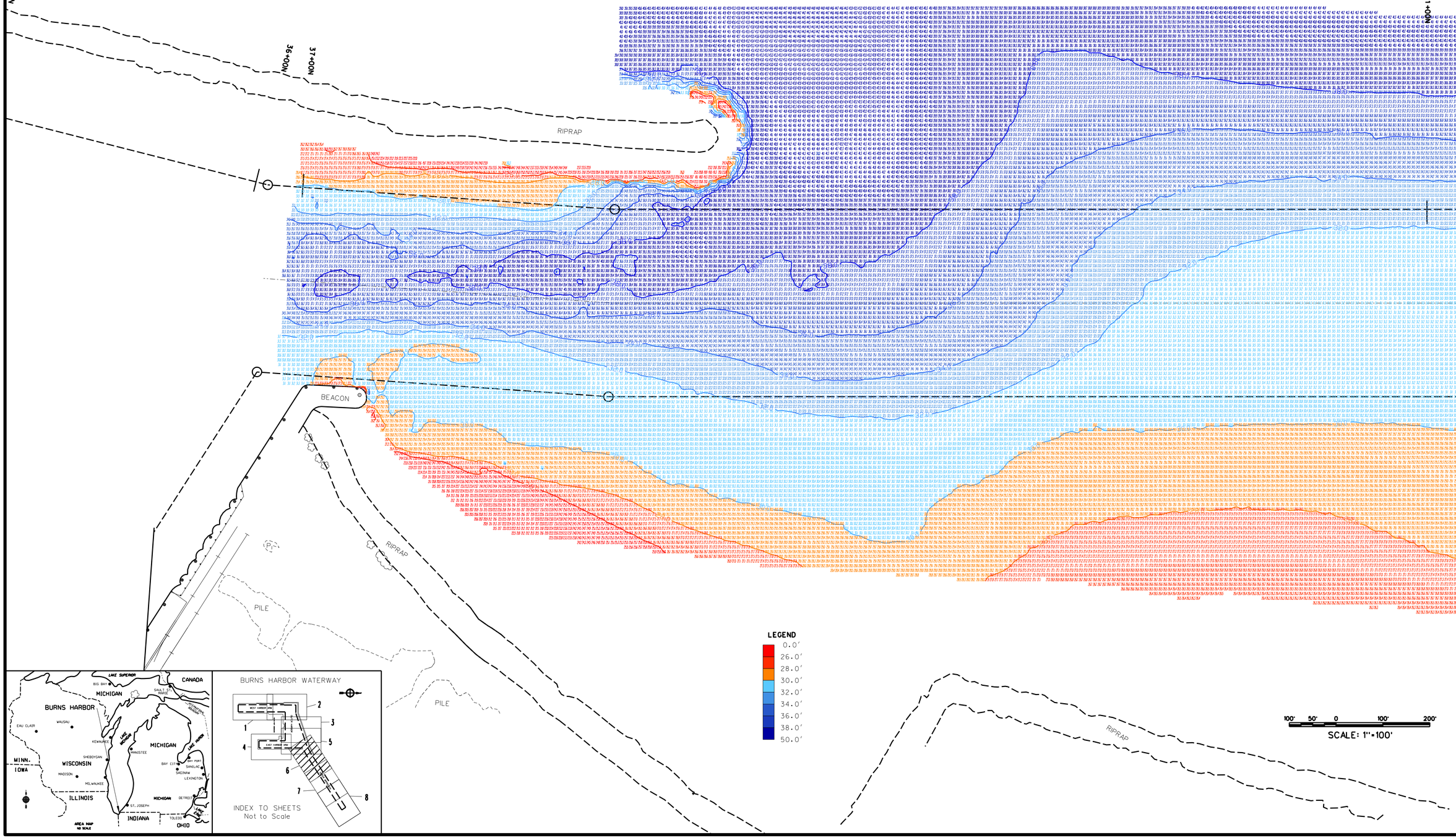

US Army Corps of Engineers
Chicago District

Date	Description	Date	Description

Surveyed by: J. Mrozek
Drawn by:
Checked by:
Reviewed by:
Approved by:
Approved: Recommended:
Drawing code:
Design file name:
Survey date: Nov. 15, 2014
Rev.
Scale: 1"=100'
File name:
Plot date: 1-22-14
Plot scale: 1:1
Project datum: NAD83
Project coordinate system: Indiana West

U.S. ARMY ENGINEER DISTRICT
CORPS OF ENGINEERS
CHICAGO, ILLINOIS

BURNS WATERWAY HARBOR
BURNS WATERWAY NAVIGATION CHANNEL
FEDERAL PROJECT
PORTAGE INDIANA

OUTER APPROACH
C.S. 36+00 TO C.S. 61+00
2014 CONDITION SURVEY

Sheet reference number:
BHW-06
Sheet 06 of 08