McHenry, Illinois
Advanced Identification of Aquatic Resources (ADID) 2005
Hartland Township

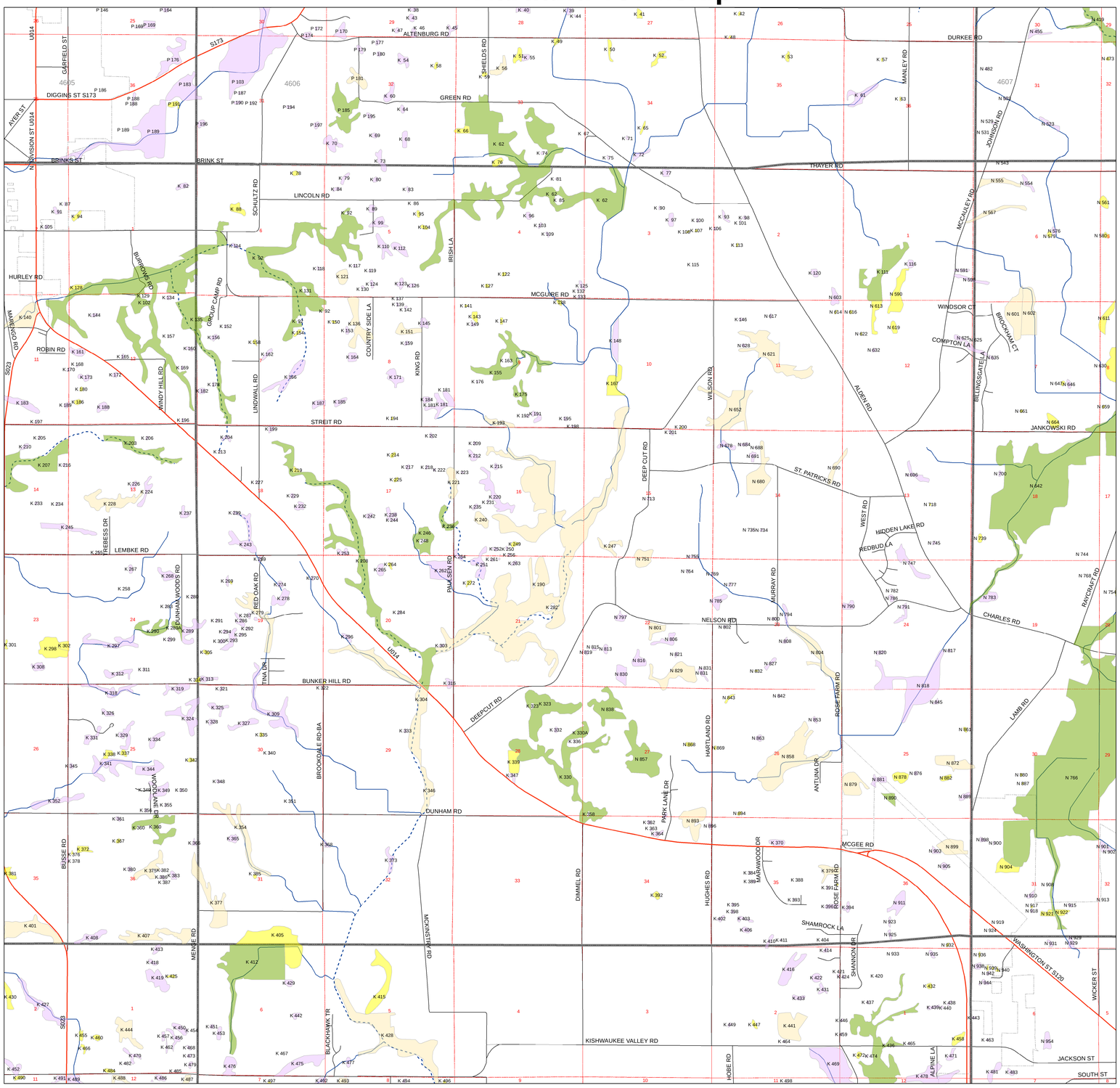

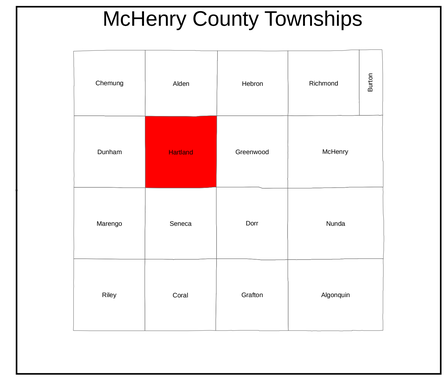

Legend

Wetland Type

- ADID High Habitat Value
- ADID High Functional Value
- Farmed Wetland
- Wetland
- High Quality Lake
- Lake

Rivers & Streams

- River/Stream
- ADID High Quality River/Stream
- Township Boundaries

Roads, Highways & Political Boundaries

- Interstates,Expressways & Freeways
- State & US Highways
- County & Local Roads
- Municipal Boundary
- Sections

0 0.5 1 2 Miles

Chicago Metropolitan Agency for Planning
233 S. Wacker Drive, Suite 800
Chicago, IL 60606

www.chicagoareaplanning.org

CorLands
Corporation for Open Lands
AN AFFILIATE OF OPENLANDS

US Army Corps of Engineers®

This map was produced under the Advanced Identification (ADID) Program of the U.S. Enviromental Protection Agency and the U.S. Army Corps of Engineers. Descriptions of the wetland inventory methodology and the wetland and stream designations are available in the "Advanced Identification (ADID) Study: McHenry County, Illinois Final Report, December 1998."

The wetland boundaries are not jurisdictional delineations.

Note: Although the aerial photography displayed in this map was taken in the spring of 2005, the ADID data was based on a variety of data that was collected primarily between 1995 and 1997. Therefore, some features present on the 2005 aerial photography may not be reflected in the ADID data

Date of Map Creation 13, January, 2007