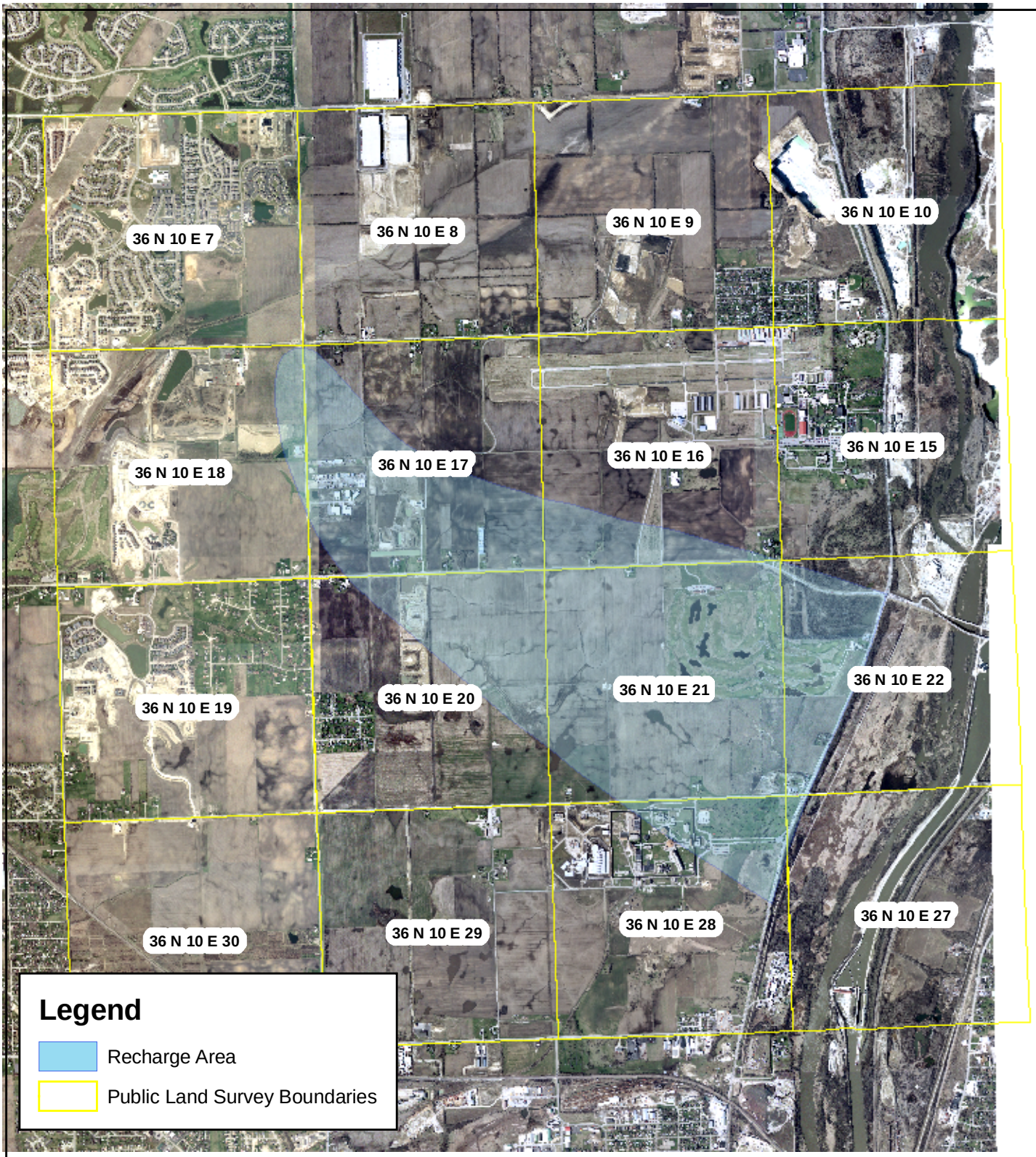

SOURCE: 2002 AERIAL PHOTO

0 1,250 2,500 5,000 7,500 10,000 Feet

RECHARGE AREA
AND
PUBLIC LAND SURVEY DATA

LOCKPORT PRAIRIE NATURE PRESERVE
WILL COUNTY, ILLINOIS

PROJECT NUMBER:
DATE: 11/29/2004
PROJECT MGR: GBP
DRAWN BY: RGD
REVISED:

GRAEF ANHALT SCHLOEMER and Associates Inc.

FILE: \\CS20\Milproj\Jobs2004\20040108\GIS\2004_0108.mxd

FIGURE 1