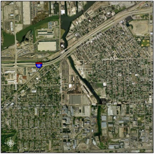
55

LEGEND
CHICAGO COMBINED SEWER OUTFALLS (9 Outfalls)
DROP SHAFTS
DO MONITOR
DO MONITOR AND WATER QUALITY SAMPLING LOCATION
N
STEVENSON EXPRESSWAY I-55
RACINE AVENUE PUMPING STATION MWRD OUTFALL

McHenry
Lake
Kane
DuPage
Cook
Will
Lake
Porter
Lake Michigan

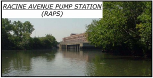
RACINE AVENUE PUMP STATION
(RAPS)

Union Stockyards
Picture taken: 1901