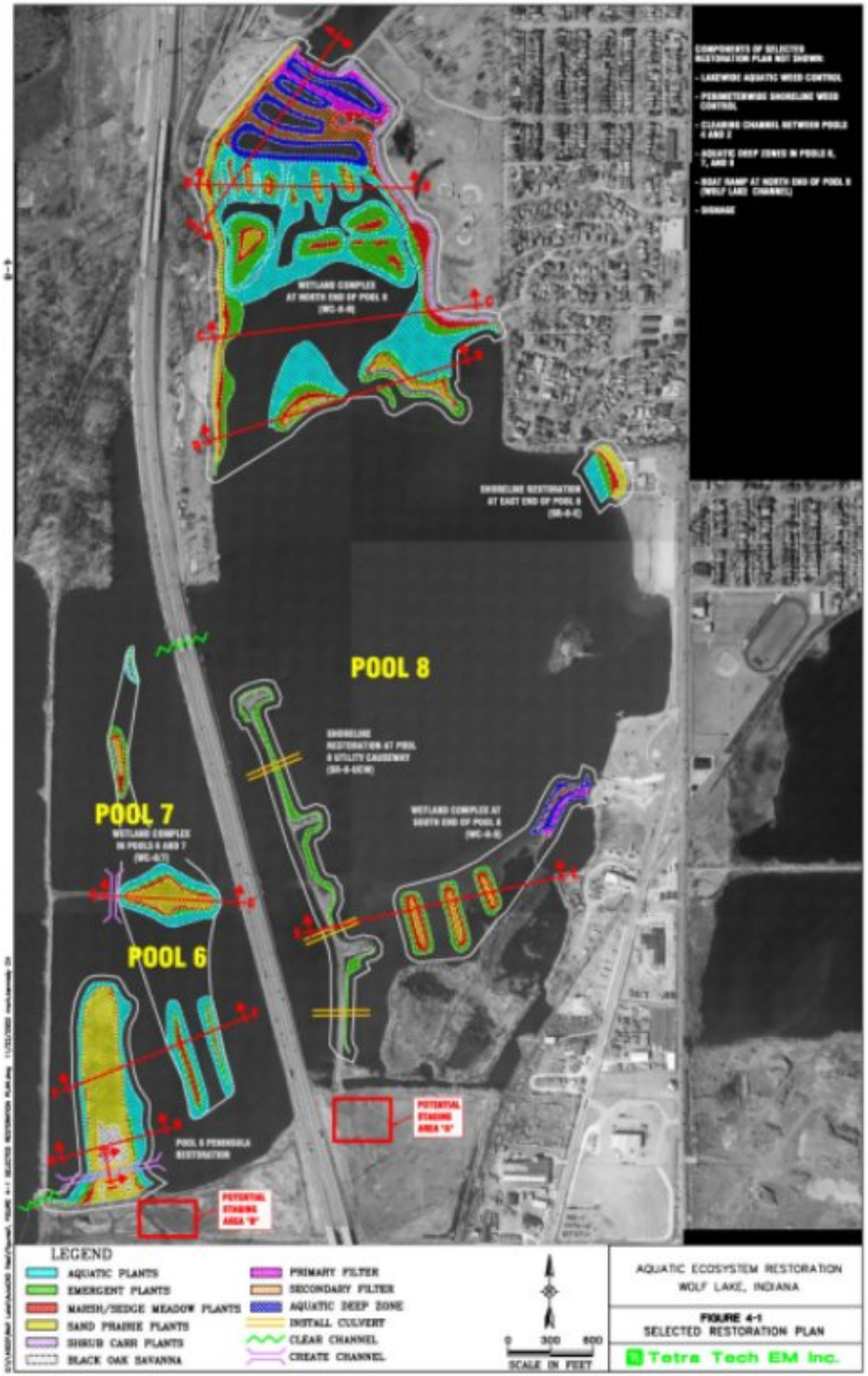
COMPONENTS OF SELECTED RESTORATION PLAN NOT SHOWN:
- LAKEWIDE AQUATIC WEED CONTROL
- PERIMETERWIDE SHORELINE WEED CONTROL
- CLEARING CHANNEL BETWEEN POOLS 4 AND 2
- AQUATIC DEEP ZONES IN POOLS 6, 7, AND 8
- BOAT RAMP AT NORTH END OF POOL 8 (WOLF LAKE CHANNEL)
- SIGNAGE
WETLAND COMPLEX AT NORTH END OF POOL 8 (WC-8-N)
SHORELINE RESTORATION AT EAST END OF POOL 8 (SR-8-E)
POOL 8
SHORELINE RESTORATION AT POOL 8 UTILITY CAUSEWAY (SR-8-UCW)
WETLAND COMPLEX AT SOUTH END OF POOL 8 (WC-8-S)
POOL 7
WETLAND COMPLEX IN POOLS 6 AND 7 (WC-6/7)
POOL 6
POOL 6 PENINSULA RESTORATION
POTENTIAL STAGING AREA "B"
POTENTIAL STAGING AREA "A"
LEGEND
AQUATIC PLANTS
EMERGENT PLANTS
MARSH/SEDGE MEADOW PLANTS
SAND PRAIRIE PLANTS
SHRUB CARR PLANTS
BLACK OAK SAVANNA
PRIMARY FILTER
SECONDARY FILTER
AQUATIC DEEP ZONE
INSTALL CULVERT
CLEAR CHANNEL
CREATE CHANNEL
0 300 600
SCALE IN FEET
AQUATIC ECOSYSTEM RESTORATION
WOLF LAKE, INDIANA
FIGURE 4-1
SELECTED RESTORATION PLAN
Tetra Tech EM Inc.

McHenry
Lake
Lake Michigan
Kane
DuPage
Cook
La Porte
Will
Lake
Porter