

2,341,000

2,856,000

2,340,000

2,339,000

2,855,000

2,856,000

2,855,000

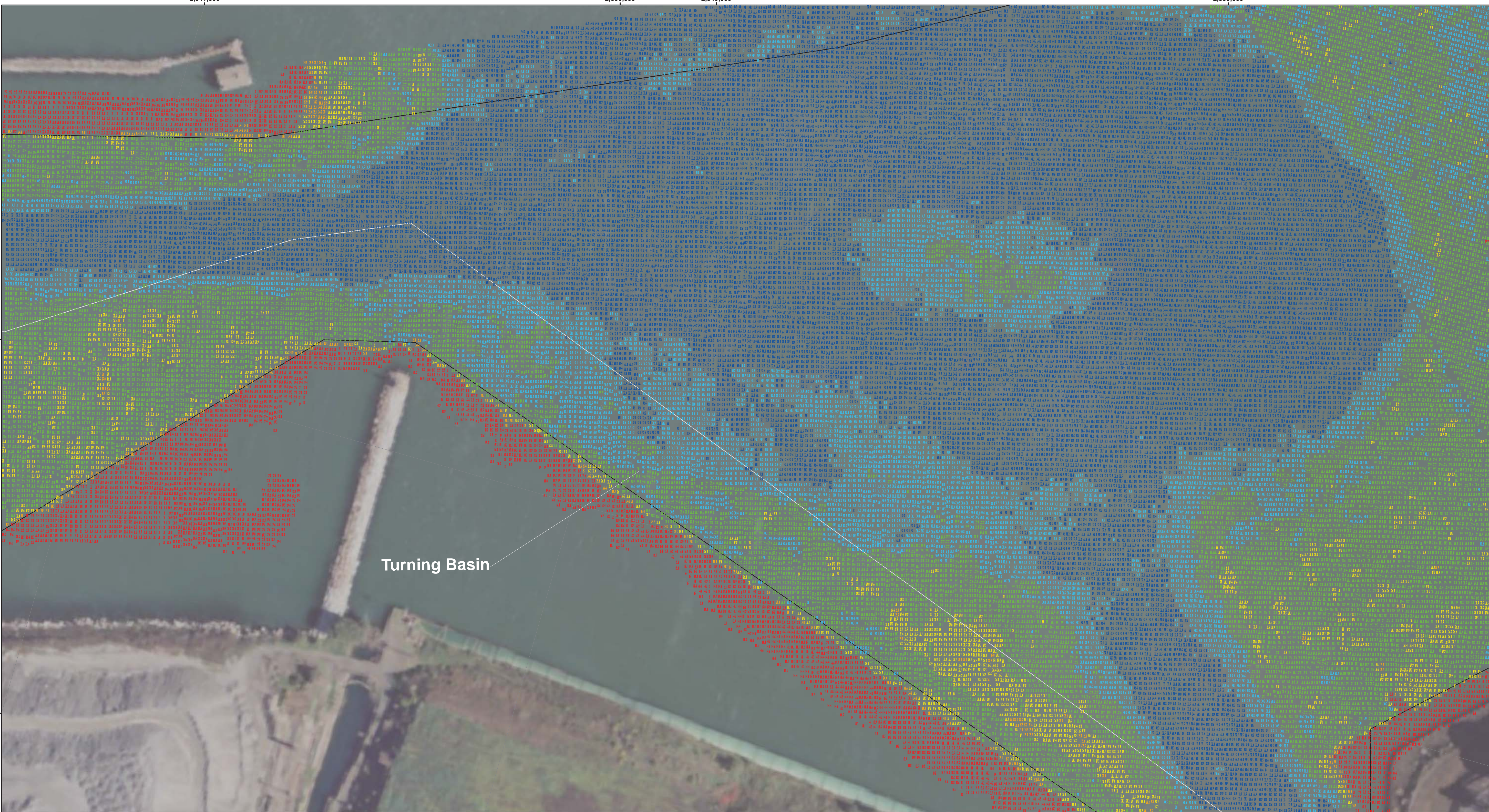

Turning Basin

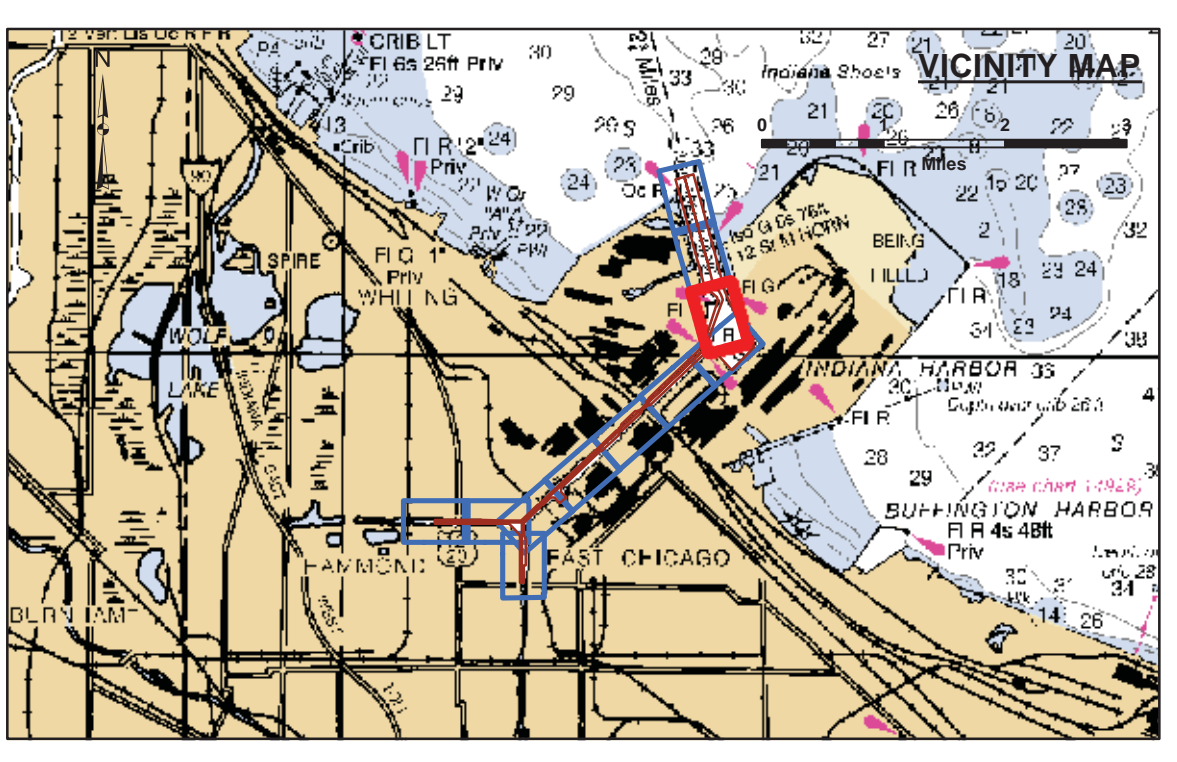

LEGEND

- Channel Centerline
- Channel Boundaries

- 4+ Feet Above Authorized Channel Depth
- 2-4 Feet Above Authorized Channel Depth
- 0-2 Feet Above Authorized Channel Depth
- 0-2 Feet Below Authorized Channel Depth
- 2-4 Feet Below Authorized Channel Depth
- 4+ Feet Below Authorized Channel Depth

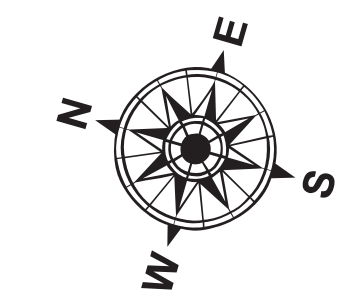

Feet



UNLESS OTHERWISE NOTED PROJECT DEPTH IS 29.0' APPROACH CHANNEL 29.0'

NOTES:

THE SOUNDINGS INDICATED HERON REPRESENT THE MINIMUM DEPTH SOUNDING THE 10 FOOT BY 10 FOOT AREA CENTERED AROUND THE TEXT. MINIMUM DEPTH DATA IS PRODUCED FOR STRIKESHORE REMOVAL OPERATIONS AND NOTICES TO NAVIGATION INTERESTS.

ELEVATIONS AND SOUNDING DEPTHS ARE REFERRED TO INTERNATIONAL GREAT LAKES DATUM 1985 (IGLD 85). LOW WATER DATUM ZERO IS 577.5 FEET ABOVE MEAN WATER LEVEL AT POINT RIMOUSKI QUEBEC. WATER LEVEL READINGS ARE FROM AN AUTOMATED GAUGE LOCATED AT WAUKEGAN HARBOR, ILLINOIS. DEPTHS ARE MEASURED USING AN ZSONIC 2024 MULTIBeam SONAR.

HORIZONTAL POSITIONING IS DETERMINED USING THE DIFFERENTIAL GLOBAL POSITIONING SYSTEM (DGPS). THE DIFFERENTIAL CORRECTIONS ARE PROVIDED BY U.S. COAST GUARD DIFFERENTIAL BROADCAST STATIONS. SIGNAL STRENGTH IS USED AS THE DETERMINING FACTOR IN DIFFERENTIAL SELECTION. THE DGPS RECEIVER IS MANUFACTURED BY APPLANIX MARINE POSMV VER 4.0

GRID COORDINATES ARE BASED ON THE INDIANA STATE PLANE COORDINATE SYSTEM, LAMBERT PROJECTION, INDIANA WEST (1302), NORTH AMERICAN DATUM 1983 (NAD83). ALL COORDINATES SHOWN ARE IN U.S. SURVEY FEET.

THE INFORMATION DEPICTED ON THIS MAP REPRESENTS THE RESULTS OF SURVEYS MADE ON AUG 24, 2015 AND CAN ONLY BE CONSIDERED AS INDICATING THE GENERAL CONDITIONS PRESENT AT THE TIME.



DISCLAIMER: The United States Government furnishes these data and the recipient acquires and uses them with the express understanding that the Government makes no warranty, expressed or implied, concerning the accuracy, completeness, reliability, usability or availability of any particular purpose of the data, and that the Government is not liable for any use of the data for other than the intended purpose of the application of the data for that purpose.

Distribution Liability: The data represents the results of data collection for the purpose of providing information to the recipient. As such, it is only for informational use, content, time and date of any of the application of the data for other than the intended purpose.

Accession: The United States Government furnishes these data and the recipient acquires and uses them with the express understanding that the Government makes no warranty, expressed or implied, concerning the accuracy, completeness, reliability, usability or availability of any particular purpose of the data, and that the Government is not liable for any use of the data for other than the intended purpose of the application of the data for that purpose.

Accession: The United States Government furnishes these data and the recipient acquires and uses them with the express understanding that the Government makes no warranty, expressed or implied, concerning the accuracy, completeness, reliability, usability or availability of any particular purpose of the data, and that the Government is not liable for any use of the data for other than the intended purpose of the application of the data for that purpose.

Surveyed by: Eric Schmidt
 Survey Date: Aug. 24, 2015
 Reviewed by:
 Path: C:\hydro\products\MXD\CLC_01_INH_POST.mxd

U.S. ARMY ENGINEER CORPS OF ENGINEERS CHICAGO, ILLINOIS

CHICAGO DISTRICT INDIANA HARBOR, INDIANA FEDERAL NAVIGATION CHANNEL

POST SURVEY

Sheet Reference Number 3 of 11