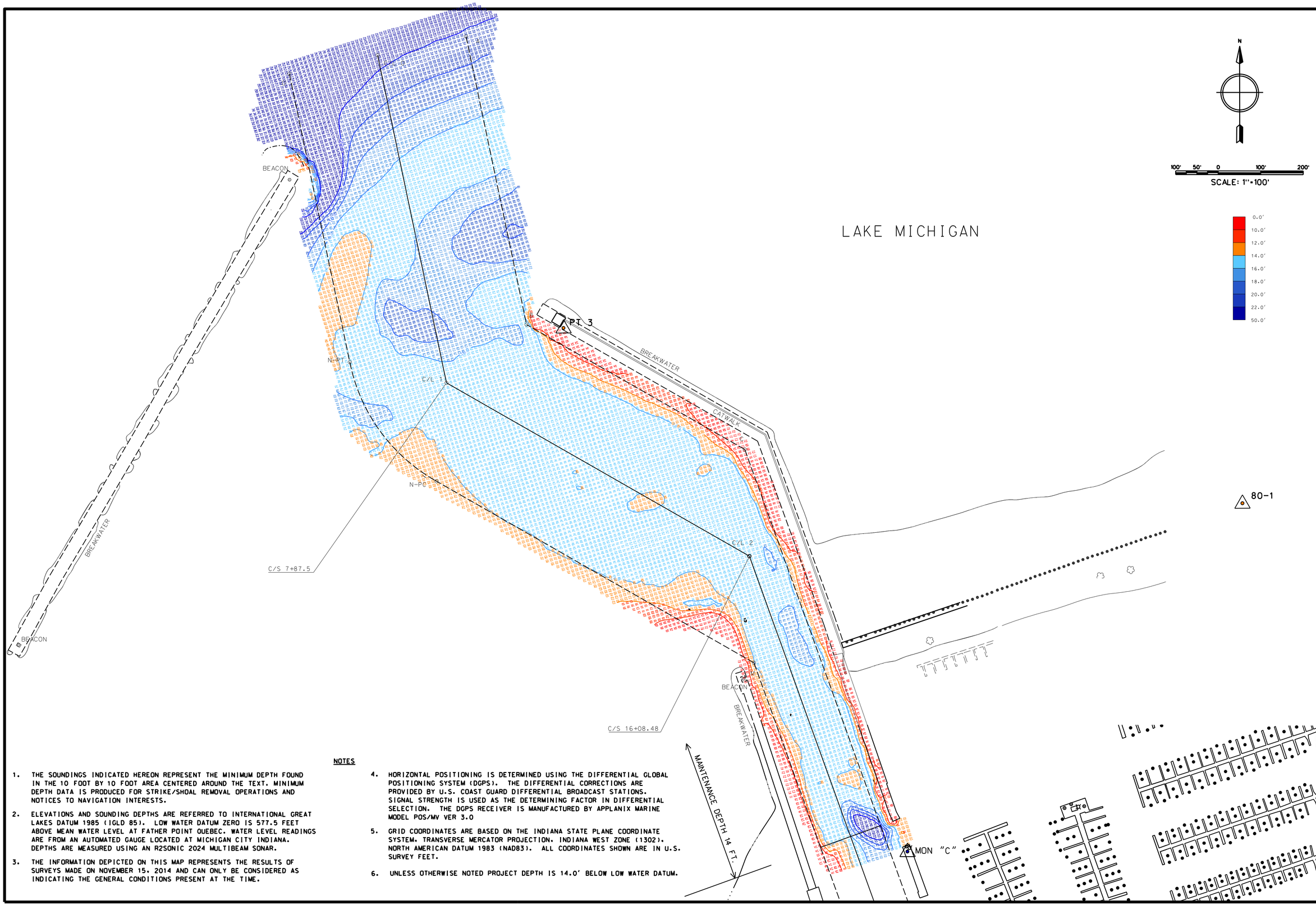

US Army Corps of Engineers
Chicago District

Symbol	Description	Date	Approved

U.S. ARMY ENGINEER DISTRICT
CORPS OF ENGINEERS
CHICAGO, ILLINOIS

Surveyed by: J. Mrozek
Survey date: Nov. 15, 2014
Dwn by: J.L. Sul
Ckd by:
Design file name:
Reviewed by:
Drawing code:
Chief, Hydr. Mgmt.
Chief, Rec. Mgmt.
File name:
Plot date:
Approved Recommended
Approved by:
Submitted by:
Plot scale:

CHICAGO DISTRICT
FEDERAL NAVIGATION CHANNEL
MICHIGAN CITY

MICHIGAN CITY
2014 CONDITION SURVEY

Sheet reference number:
MCH-01
Sheet 1 of 2

NOTES

1. THE SOUNDINGS INDICATED HEREON REPRESENT THE MINIMUM DEPTH FOUND IN THE 10 FOOT BY 10 FOOT AREA CENTERED AROUND THE TEXT. MINIMUM DEPTH DATA IS PRODUCED FOR STRIKE/SHOAL REMOVAL OPERATIONS AND NOTICES TO NAVIGATION INTERESTS.
2. ELEVATIONS AND SOUNDING DEPTHS ARE REFERRED TO INTERNATIONAL GREAT LAKES DATUM 1985 (IGLD 85). LOW WATER DATUM ZERO IS 577.5 FEET ABOVE MEAN WATER LEVEL AT FATHER POINT QUEBEC. WATER LEVEL READINGS ARE FROM AN AUTOMATED GAUGE LOCATED AT MICHIGAN CITY INDIANA. DEPTHS ARE MEASURED USING AN R2SONIC 2024 MULTIBEAM SONAR.
3. THE INFORMATION DEPICTED ON THIS MAP REPRESENTS THE RESULTS OF SURVEYS MADE ON NOVEMBER 15, 2014 AND CAN ONLY BE CONSIDERED AS INDICATING THE GENERAL CONDITIONS PRESENT AT THE TIME.
4. HORIZONTAL POSITIONING IS DETERMINED USING THE DIFFERENTIAL GLOBAL POSITIONING SYSTEM (DGPS). THE DIFFERENTIAL CORRECTIONS ARE PROVIDED BY U.S. COAST GUARD DIFFERENTIAL BROADCAST STATIONS. SIGNAL STRENGTH IS USED AS THE DETERMINING FACTOR IN DIFFERENTIAL SELECTION. THE DGPS RECEIVER IS MANUFACTURED BY APPLANIX MARINE MODEL POS/MV VER 3.0
5. GRID COORDINATES ARE BASED ON THE INDIANA STATE PLANE COORDINATE SYSTEM, TRANSVERSE MERCATOR PROJECTION, INDIANA WEST ZONE (1302), NORTH AMERICAN DATUM 1983 (NAD83). ALL COORDINATES SHOWN ARE IN U.S. SURVEY FEET.
6. UNLESS OTHERWISE NOTED PROJECT DEPTH IS 14.0' BELOW LOW WATER DATUM.